

# Really Rubbish Sothach Slowrel

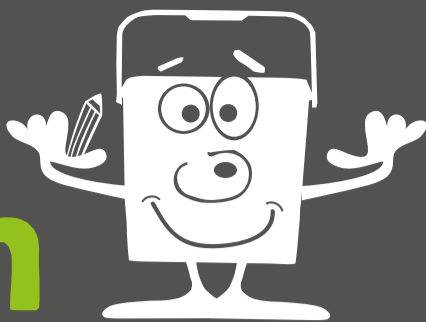

## REALLY RUBBISH DRAWING

Please draw in the items that **can** and **cannot** be placed into the green recycle bags.



YES, put them in! ✓

NO, keep them out! ✗

- Paper
- Cardboard
- Food tins
- Drink cans

- Aerosols
- Plastic bottles
- Yoghurt pots

- Tissues
- Crisp packets
- Plastic bags
- Kitchen foil

- Polystyrene packaging
- Plastic film

# Really Rubbish Sothach Slowrel

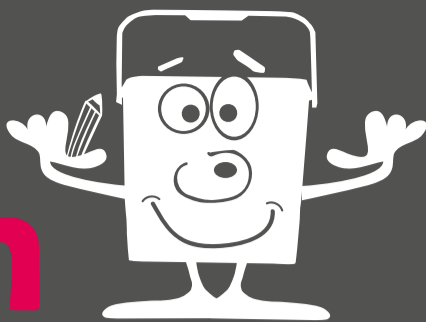

## REALLY RUBBISH DRAWING

Please draw in the items that **can** and **cannot** be placed into the brown caddy bin.



YES, put them in! ✓

NO, keep them out! ✗

- Fruit and veg skins
- Egg shells
- Teabags
- Meat and fish bones
- Cheese
- Bread
- Leftovers

- No packaging Please!